Het brood des levens

120
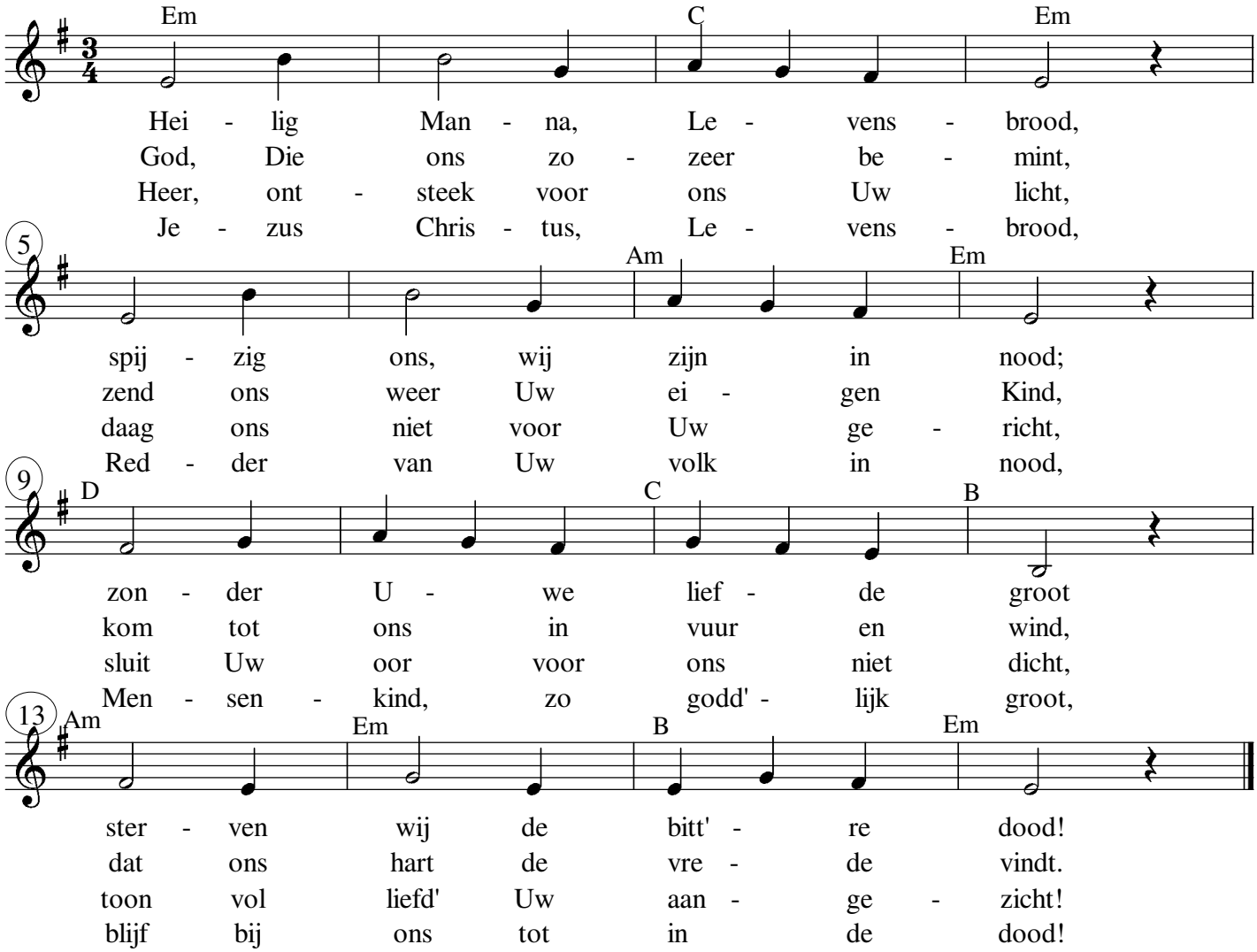
Tekst : Nel Benschop
Muziek : Cees Boede