VI Ten derden dage wederom opgestaan van de doden...

109
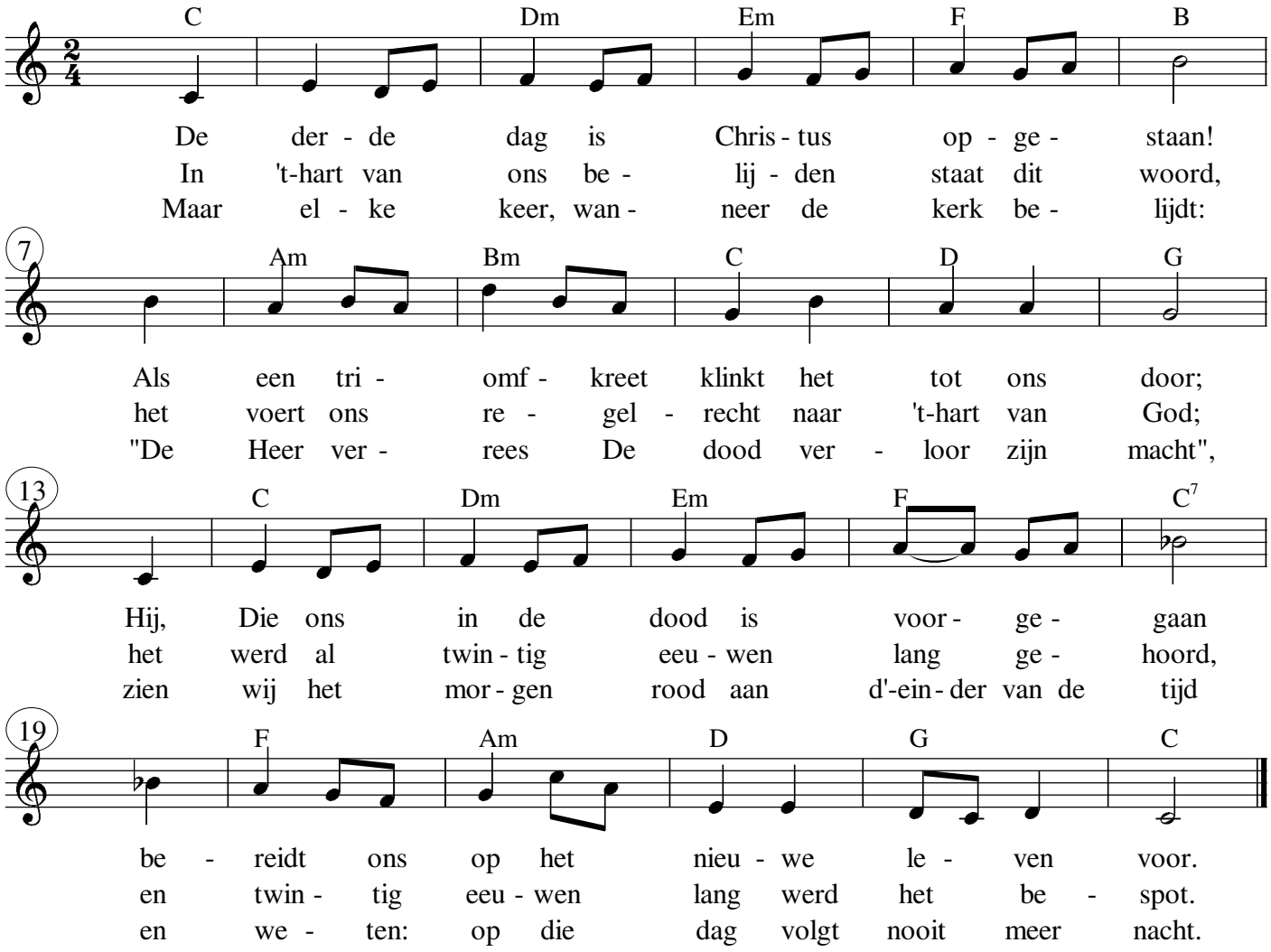
Tekst : Nel Benschop
Muziek : Cees Boede