V Onder Pontius Pilatus is gekruisigd, gestorven en begraven, nedergedaald ter helle...

108
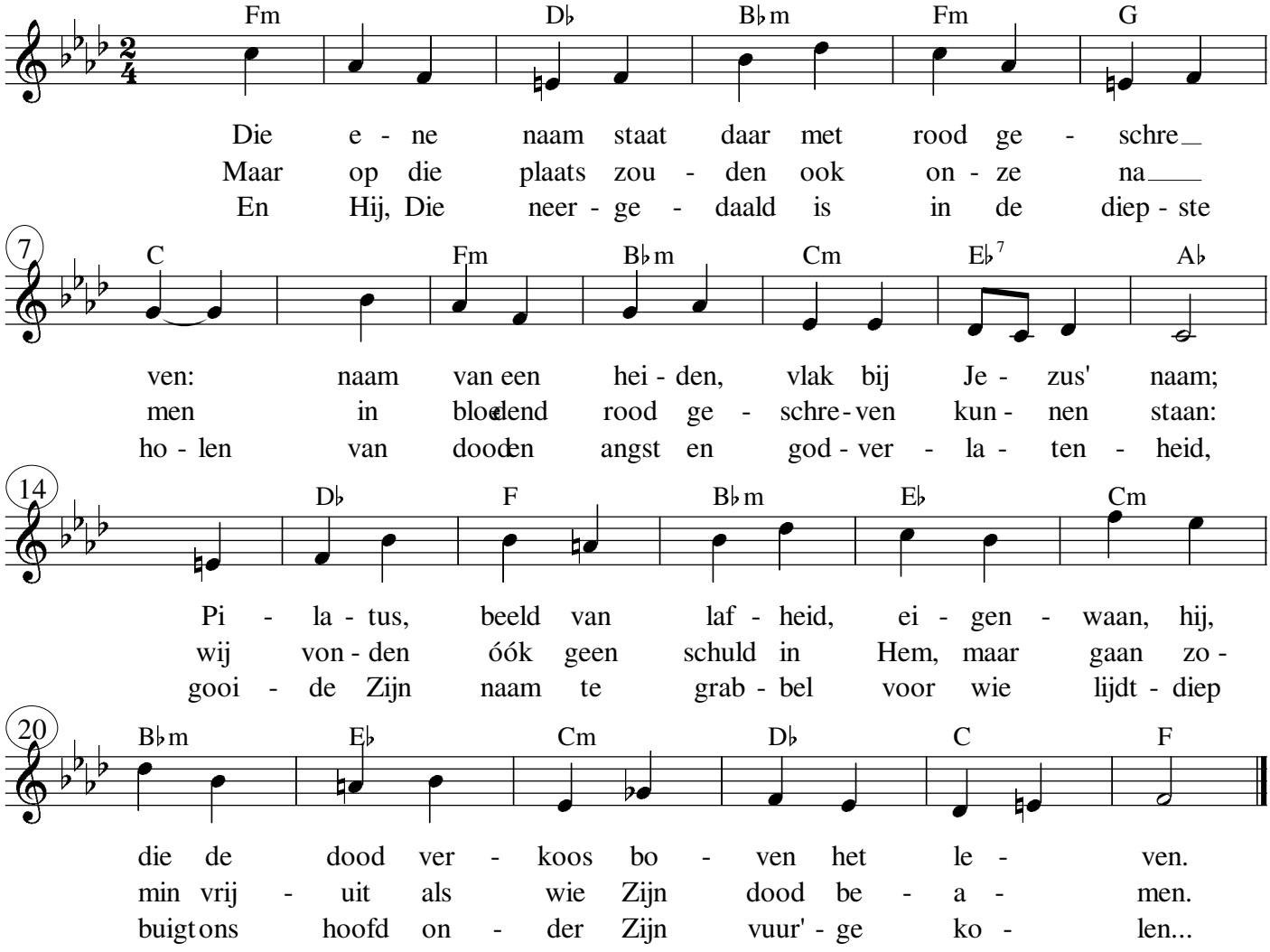
Tekst : Nel Benschop
Muziek : Cees Boede