IV Die geleden heeft...

107
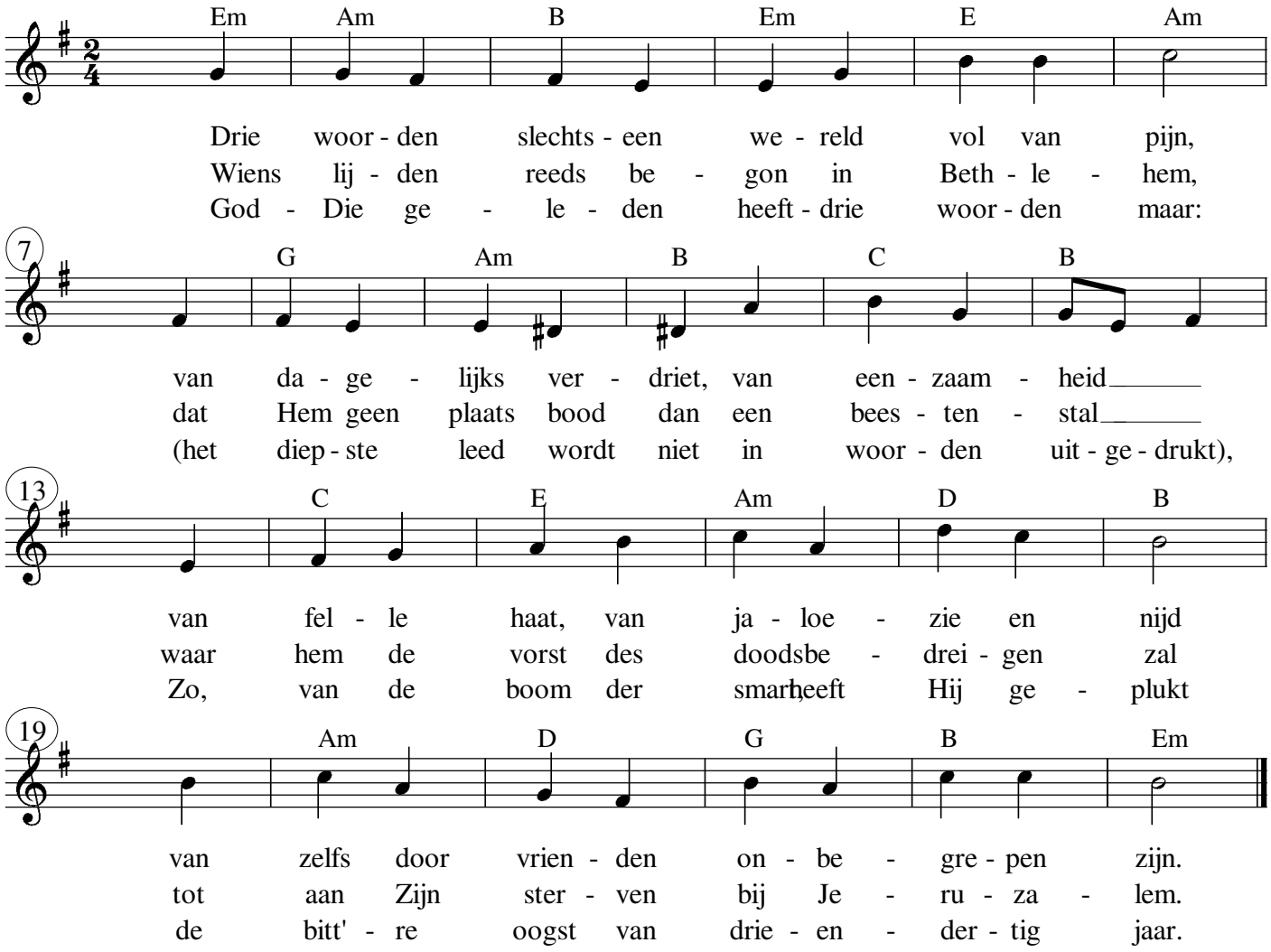
Tekst : Nel Benschop
Muziek : Cees Boede