Stille nacht

081
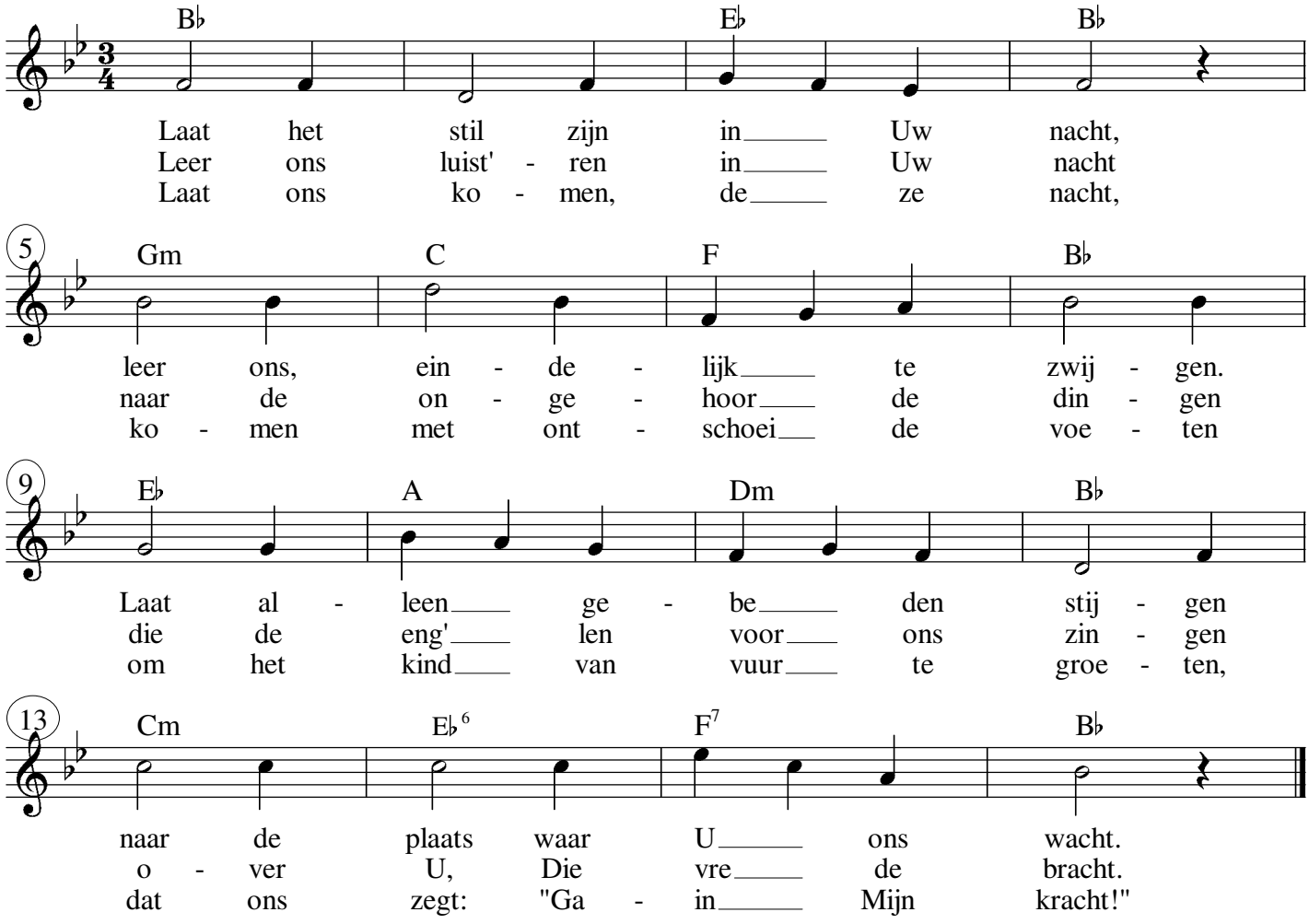
Tekst : Nel Benschop
Muziek : Cees Boede